

Patient report

Bio-Rad DATE: 12/25/2019
D-10 TIME: 07:32 PM
S/N: #DC2K755917 Software version: 4.30-2
Sample ID: 10512928
Injection date 12/25/2019 07:29 PM
Injection #: 59 Method: HbA1c
Rack #: --- Rack position: 1

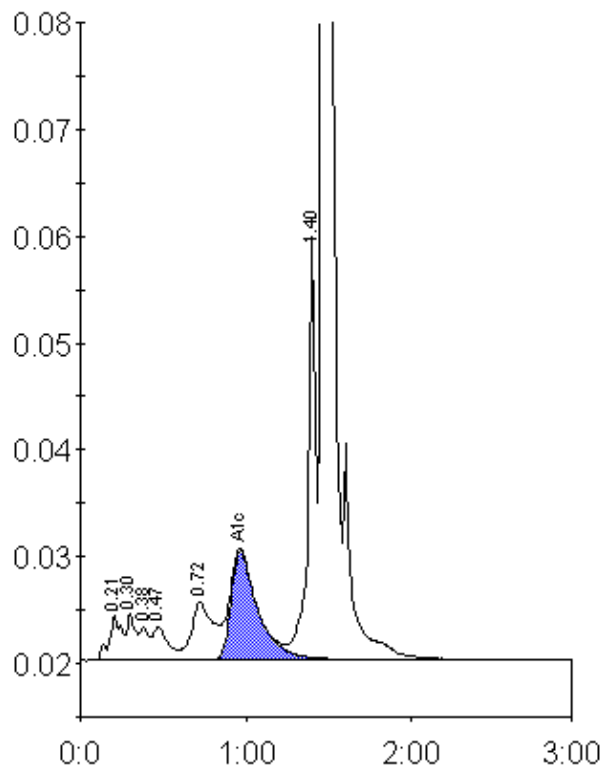

Peak table - ID: 10512928

| Peak | R.time | Height | Area | Area % |
|-------------|--------|---------|---------|--------|
| A1a | 0.21 | 4236 | 22031 | 1.4 |
| A1b | 0.30 | 4339 | 16168 | 1.0 |
| Unknown | 0.38 | 3105 | 11863 | 0.8 |
| F | 0.47 | 3078 | 19188 | 1.2 |
| LA1c/CHb-1 | 0.72 | 5352 | 50401 | 3.2 |
| A1c | 0.97 | 10186 | 113641 | 10.0 |
| P3 | 1.40 | 40213 | 129575 | 8.3 |
| A0 | 1.47 | 393659 | 1203498 | 76.8 |
| Total Area: | | 1566364 | | |

| | |
|----------------|------|
| Concentration: | % |
| A1c | 10.0 |